

MOOSE
COMMUNICATIONS

An Easy Guide to Setting up your Email...

Windows Mail

Windows Mail

Follow this guide to collect your email using the new default email application in Windows Vista

- 1) Click on **Start** and then **Windows Mail**.
- 2) When Windows Mail has opened, click on **Tools**.

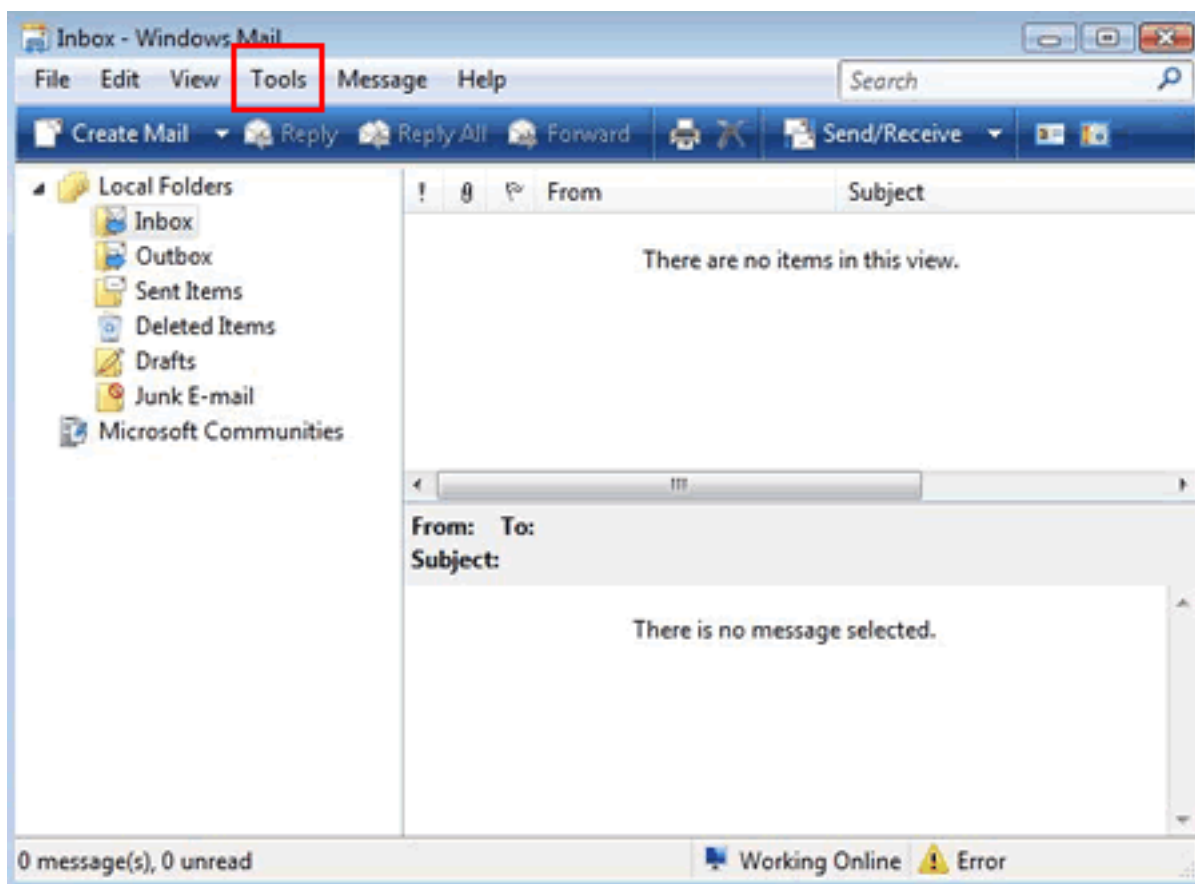

3) Then click on **Accounts**.

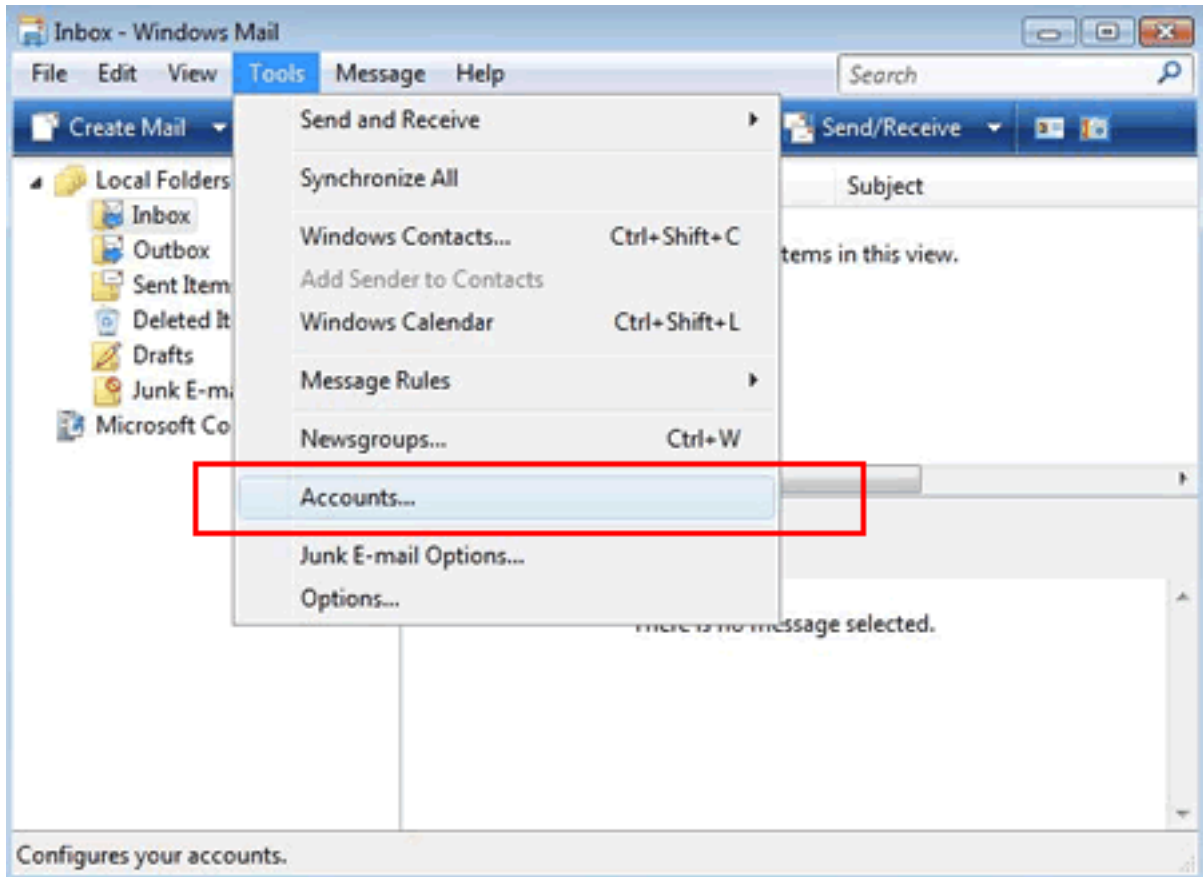

4) Next click on **Add...** and select **Email Accounts**.

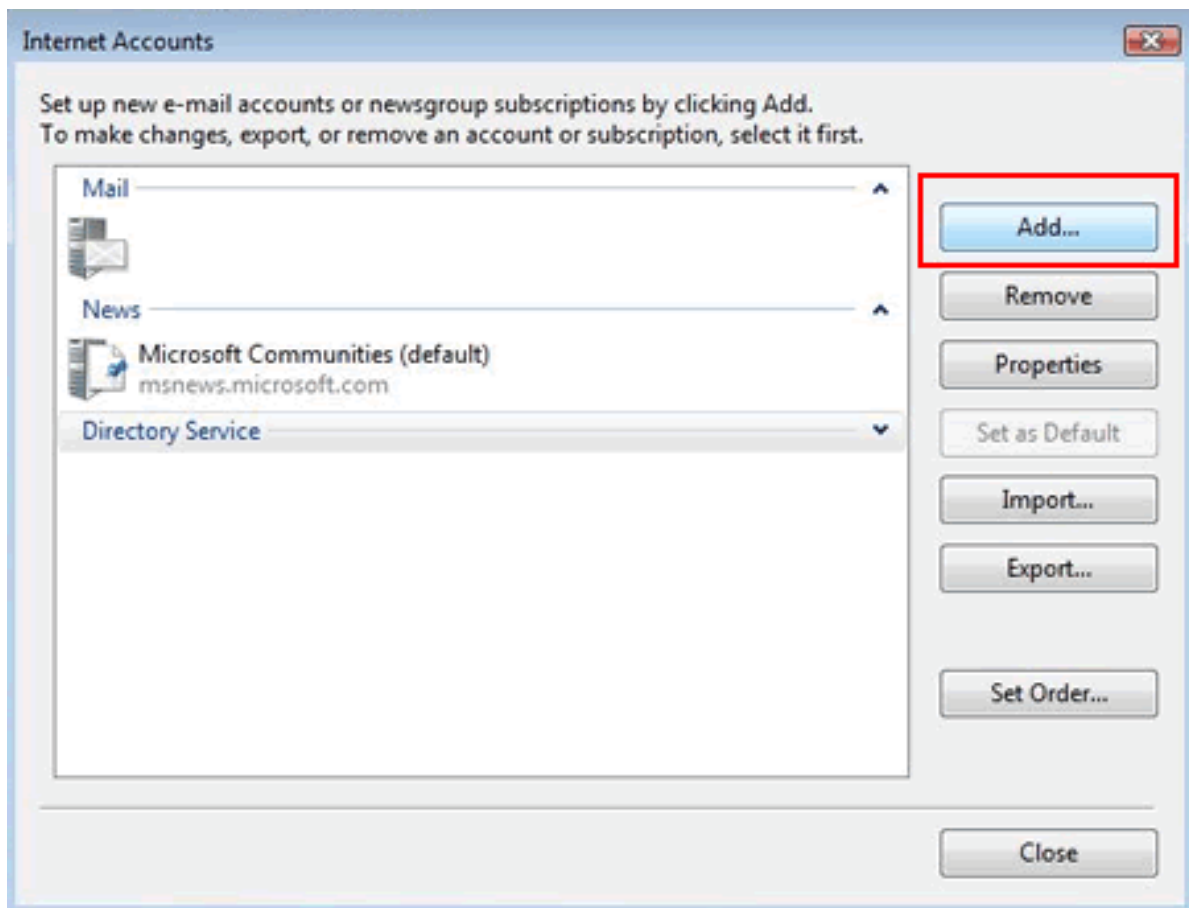

- 5) You'll then be asked to enter a name (e.g. Your full name. Emails that you send to people will use what you write here in the "from" field). Click **Next**.

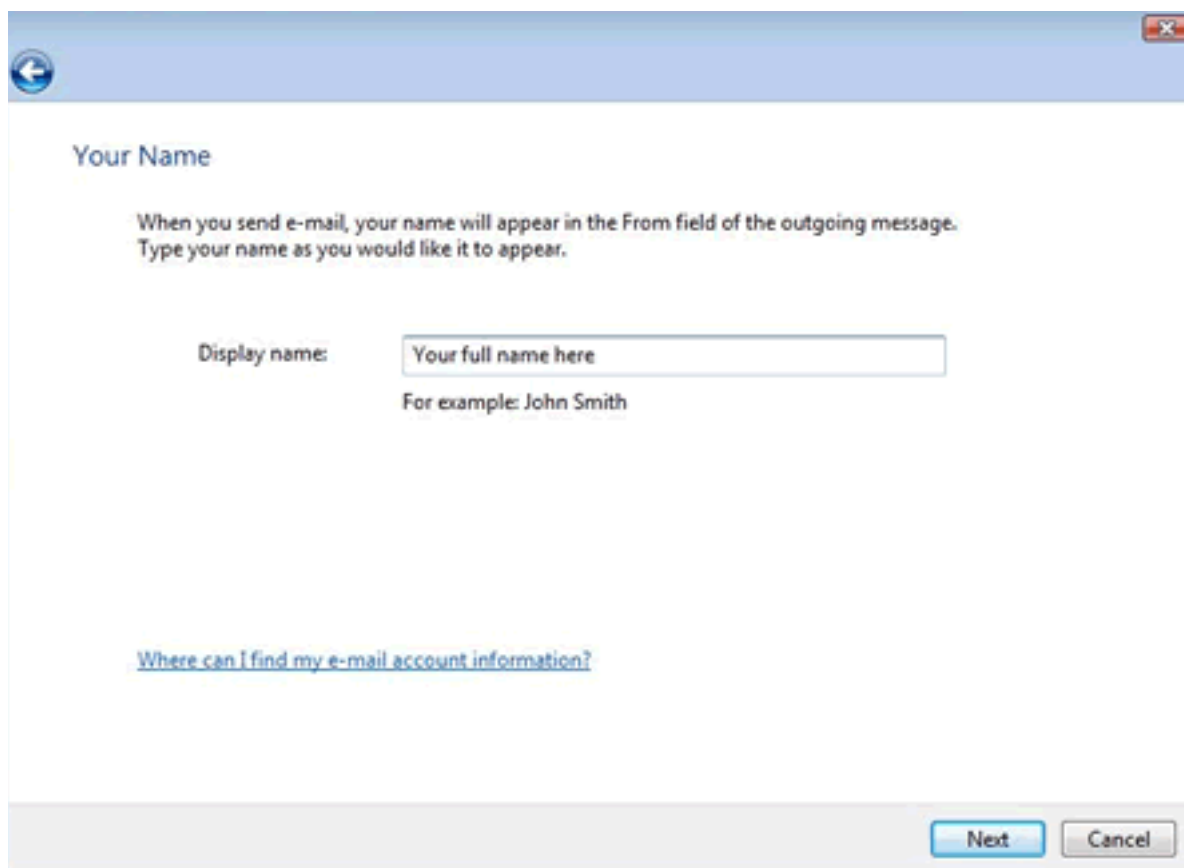

- 6) Now add your email address and click **Next**. This address will be stored in the emails you send. If someone clicks on the reply button, this is the email address that will be used for that reply. If you make an error many of the emails that are sent to you may not reach you.

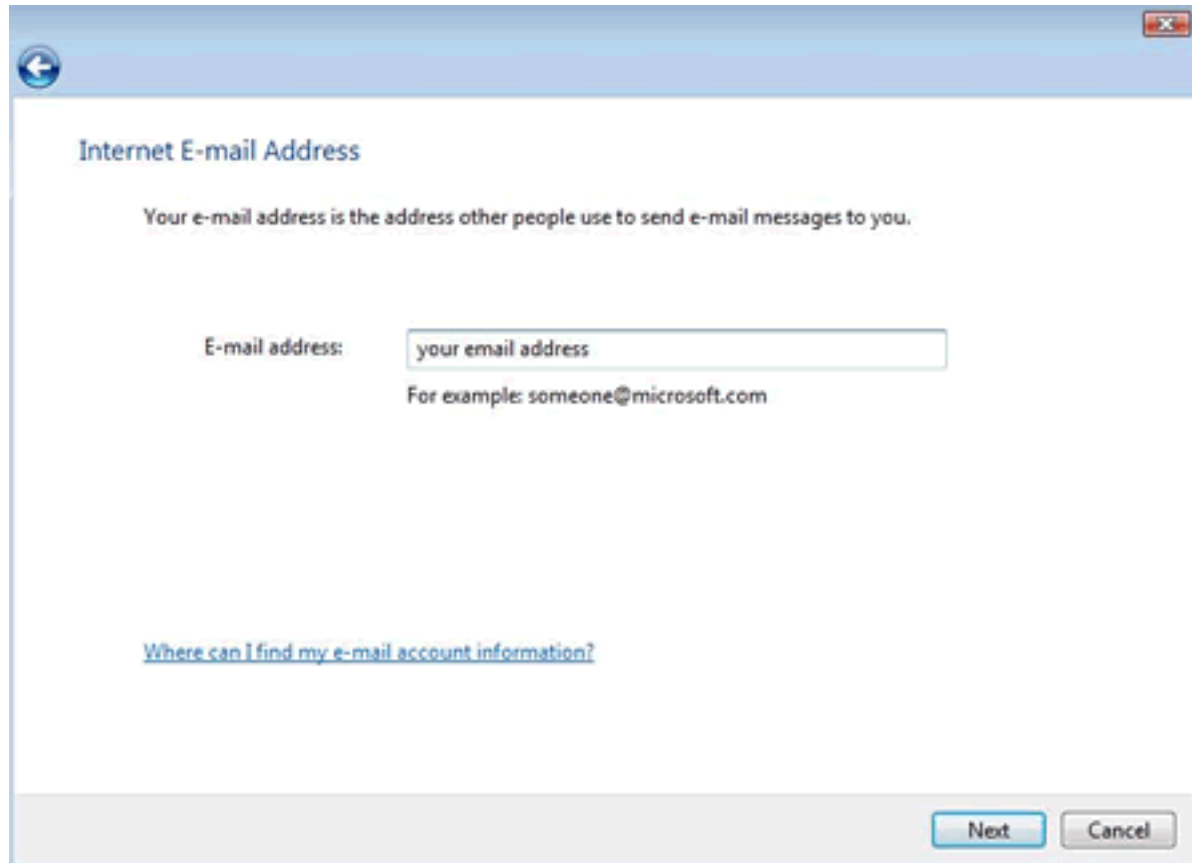

- Back arrow icon in the top-left corner.
- Close button (X) in the top-right corner.
- Section header: "Internet E-mail Address"
- Instructional text: "Your e-mail address is the address other people use to send e-mail messages to you."
- Label: "E-mail address:"
- Text input field containing "your email address".
- Example text: "For example: someone@microsoft.com"
- Hyperlink: "[Where can I find my e-mail account information?](#)"
- Buttons: "Next" and "Cancel" at the bottom right.

- 7) Next you will see a screen asking you to confirm your incoming and outgoing email servers. Make sure that you select your incoming email server as POP3.

Incoming mail server (POP3) is **your domain name**

Outgoing mail server (SMTP) is **smtp.moose.co.uk**

Set up e-mail servers

Incoming e-mail server type:
POP3

Incoming mail (POP3 or IMAP) server:
mail.plus.net

Outgoing e-mail server (SMTP) name:
relay.plus.net

Outgoing server requires authentication

[Where can I find my e-mail server information?](#)

Next Cancel

8) Next you will need to add your account username or mailbox name, then the password.

Your username will be all lowercase letters, your password is case sensitive. Make sure these are correct, if they are wrong you won't be able to get your email. Once added click **Next**.

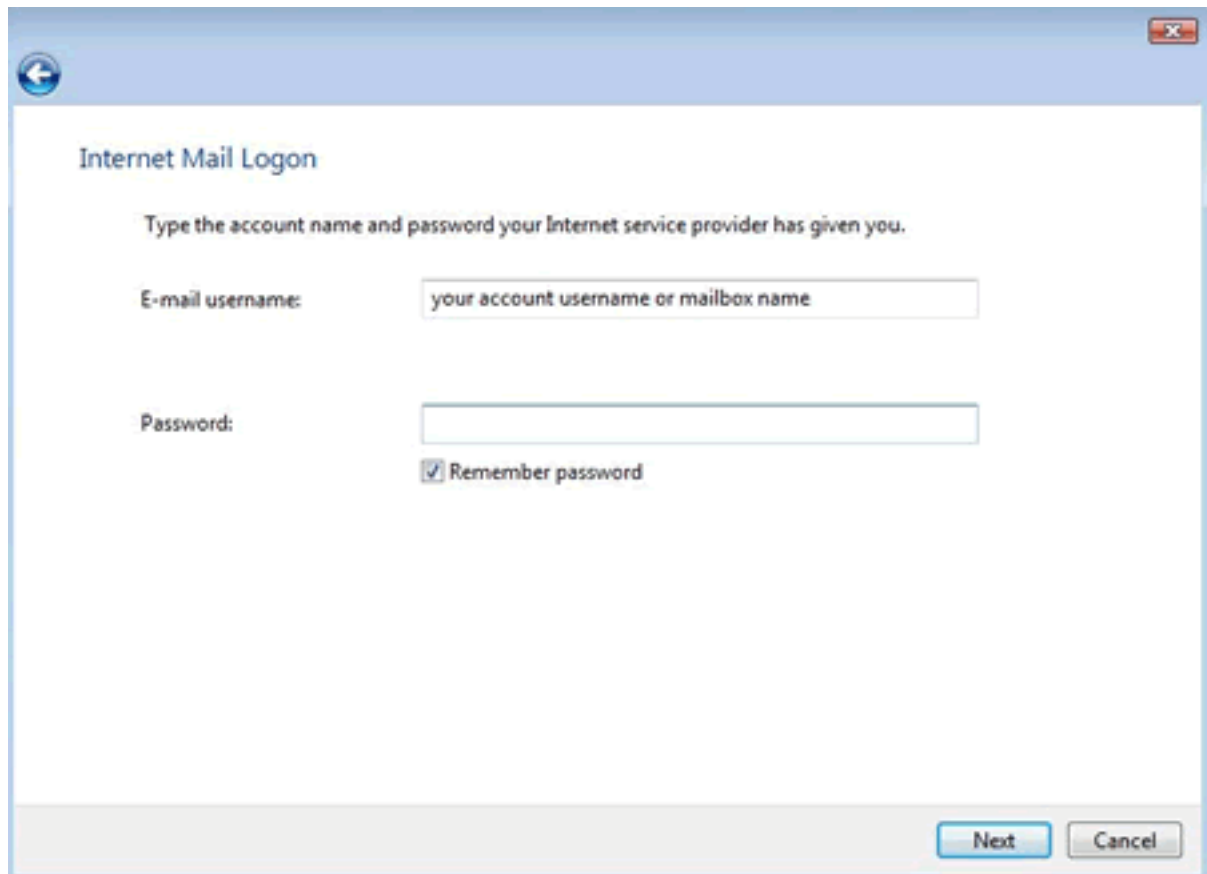

9) The congratulations screen will now appear. Click on Finish to complete setup.

You can choose to not check for email when you first start Windows Mail by ticking the option box.

Internet Mail Logon

Type the account name and password your Internet service provider has given you.

E-mail username:

Password:

Remember password

Next Cancel